



eXguard PRO expansion options

eXguard PRO Access Management PC software provides the flexibility needed through easy-to-understand expansion options. These additional features gives eXguard PRO the ability to integrate with equipment from the leading CCTV or biometric reader manufacturers. eXguard PRO expansion options allow you to tailor the software to your requirements in a way that is easy to understand.

Features of eXguard expansion options

- Support for industry leading Digital Video Recorder (DVR) manufacturers such as Dedicated Micros, Panasonic, Baxall and Vista
- Comprehensive integration pack for connection to third-party software and database applications using eXFusion and Microsoft® OPC server
- Support for various biometric technologies such as iris, finger print and vein recognition
- eXtour application provides confirmation that a guard tour is being completed in the allotted time
- Visitor Management front-end allows the effective management of personnel visiting the site
- eXnotifier forwards pre-selected events to pocket PC running a Pocket Notifier application

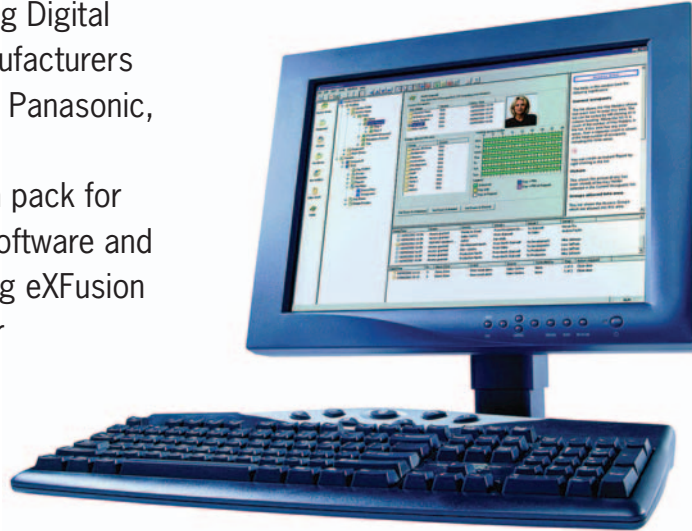

Benefits of eXguard expansion options

- Maximum flexibility
- Tailor the software to precisely match your requirements
- Easy to specify – simply select from the menu of expansion options
- Expansion options continually being added to – TDSi work towards having support for the latest equipment available

eXguard PRO options



w: tdsi.co.uk
e: sales@tdsi.co.uk
t: +44(0)1202 666222



eXguard PRO expansion options

The screenshot shows the 'View Actual Tour Details' window with the following data:

Completed Tours (Select tour to analyse)			
Tour Name	Guard	Start Time	End Time
tour1	Guard 1	11/Apr/06 16:00:56	11/Apr/06 16:03:15
tour1	Guard 1	11/Apr/06 15:55:56	11/Apr/06 15:56:03
tour1	Guard 2	07/Mar/06 11:58:43	07/Mar/06 12:04:48
tour1	Guard 1	07/Mar/06 11:58:32	07/Mar/06 12:04:48
tour1	Guard 2	07/Mar/06 11:54:59	07/Mar/06 11:57:08
tour1	Guard 1	07/Mar/06 11:54:19	07/Mar/06 11:57:07

Defined Tour Details		
ReaderName	Min Time (Mins)	Max Time (Mins)
Reader 1	1	2
Reader 2	2	3

Actual Tour Analysis	
Date/Time	Reader
07/Mar/06 11:59:20	Reader 4
07/Mar/06 12:00:04	Reader 1
07/Mar/06 12:01:04	Reader 2
07/Mar/06 12:02:05	Reader 3
07/Mar/06 12:03:05	Reader 4

Tour Result		
Date	Alarm Message	Reader Name
07/Mar/06 12:01:44	Guard has reached Reader 2 too early	Reader 2
07/Mar/06 12:02:44	Guard has reached Reader 3 too early	Reader 3

Duration 0 Hours, 6 Mins

eXtour report screen

Technical Data for eXguard PRO

Max doors	128 as standard, unlimited license upgrade available
Max cards	Unlimited - controller dependent
Max workstations	20 subject to licence
Max operators	Unlimited
Compatible TDSi controllers	eXcel ² , eXcel ⁴ , eXpert ² , MicroGarde I, Microgarde II, System1, System2, System4 Xm, Xs
Communications	RS232, RS485, TCP/IP, dial-up modem (PSTN, ISDN, GSM)
Recommended PC Specification*	Pentium P4, 1GHz, 256 MB RAM Display set to 800x600, 256 colours or above Windows 2000/XP PRO SP1/SP2 10GB hard disk free space available, CD-ROM drive USB port or parallel port for license key Serial and/or Ethernet ports as required for controller network

*For systems with more than 16 controllers, please consult TDSi for further recommendations

Ordering Information

Part Number:	Product Description:
DVR Support	
4420-2200	Baxall Triplex / Vista VC10 / Vista VC16T
4420-2201	Panasonic HDR300
4420-2202	Bosch (Matrix Functionality)
Additional applications	
4420-2400	eXtour Application
4420-2401	Visitor Management Application
4420-2402	Integration pack (Fusion, OPC and API with 1/2 day telephone support)
External control	
4420-2500	Lift control
4420-2501	Intruder control



Q05134

eXguard PRO options



w: tdsi.co.uk
e: sales@tdsi.co.uk
t: +44(0)1202 666222