

C•CURE® ID

Intuitive Badging Solution

Features That Make a Difference:

- What You See Is What You Get (WYSIWYG) layout editor lets you design badges exactly the way they'll appear
- Intuitive graphical user interface (GUI) for badge design displays badge changes instantaneously
- Convenience of designing badge layout and editing card record in one window
- Expression Builder lets you easily add customized dynamic fields to badges
- Choose from sample data templates for quick and easy badge design
- Supports 1D or 2D barcodes for biometric data encoding; also supports magnetic stripe encoding
- Access text and layout properties on both sides of badge for tremendous flexibility
- Signature capture adds unique security characteristic to badge
- Supports a variety of image formats (.bmp, .jpg, .tif and .wmf) and automatically assigns a format to any unsupported imported image

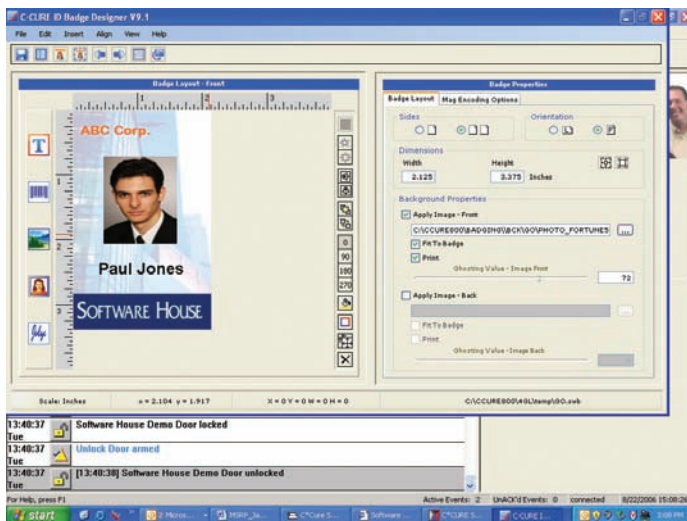

Software House® C•CURE ID is an intuitive .NET based badging solution that provides a high performance, cost-effective identification management system. Access control cards are essential for security, but can also be a powerful way to communicate your company's message to employees and the public. C•CURE ID utilizes Microsoft® .NET guidelines for the GUI letting you create professional, sophisticated badges.

Leveraging Microsoft .NET technology, C•CURE ID offers a WYSIWYG badge designer which provides complete control over color, graphics, text, and backgrounds on both sides of the credential. With a powerful Expression Builder, C•CURE ID lets you easily create expressions that simplify badge creation and organization.

In many instances a company can have hundreds, even thousands of employees and personnel in their security system. The C•CURE ID query functions allow you to query a common field and then print those cards found in a single batch, rather than one record at a time, making it faster and easier to manage your badges. Credentials can also be organized for sheet printing, facilitating the layout of a "year book" making it easier to manage a "watch list" or "disallowed" list.

For a complete badging solution, C•CURE ID provides a state-of-the-art fully integrated photo imaging application that runs on any release of C•CURE 800/8000 v9.1 or higher.

Pre and Post Processing of Captured Images Provides Superior Photos

Easily control the iris and zoom of TWAIN compliant digital cameras before the image is captured ensuring you get exactly the photo you want.

Once the image is captured, the lighting, sharpness and clarity of the image can easily be modified within C•CURE ID. The post processing image settings can be saved within the application so that future captured images are uniform in lighting, sharpness and clarity.

Intuitive GUI of Badge Layout Editor

Utilizing the features of Microsoft .NET, the badge layout editor lets you construct and manipulate all aspects of the badge layout. Create and apply numerous badge layouts to individuals or groups of cardholders. All objects, images and text can be moved, sized, rotated and altered to meet your specific needs. Other effects can be achieved through “ghosting” and “transparency”.

Powerful Expression Builder

C•CURE ID offers an Expression Builder which allows you to easily meet specialized layout needs. Simply pick the fields and formats from a template list to build sophisticated expressions. Save layout time by importing data in one format and then transforming it to another format to suit your specific badge design. For example, if your personnel data imported from a human resources database appears in upper/lower case, you can use Expression Builder to easily change how you want the information displayed on the badge by selecting from a list of pre-configured formats.

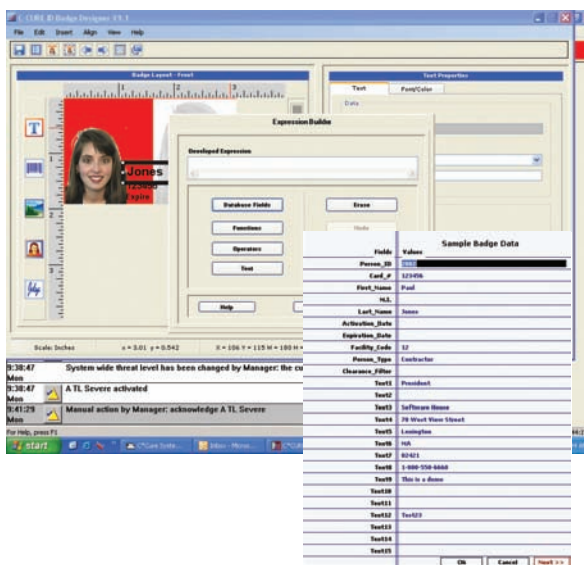

C•CURE ID Client Workstation Recommended System Requirements

- CPU1.5 GHz
 - Memory1 GB
 - Video cardSVGA, 16 MB
 - Resolution1024 x 768
 - Operating SystemWindows® XP Professional
- The system should have enough USB ports to support keyboard, mouse, camera, signature capture tablets and other input devices utilized in the station. Additionally, if a dedicated video capture card (either the FlashBus® MV Lite or FlashBus MV Plus) is being utilized, the system should have the appropriate video ports available.

Product offerings and specifications are subject to change without notice. Actual products may vary from photos. Not all products include all features. Availability varies by region; contact your sales representative. Certain product names mentioned herein may be trade names and/or registered trademarks of other companies.

©2006 Sensormatic Electronics Corporation. All rights reserved. SH0034-DS-200608-R01-LT-EN