

High-Quality, Intelligent Network Dome Camera

SND-560



Specifications

	SND-560N	SND-560P
Imaging Device	1/3" Vertical double density interline CCD	
Total Pixels	811 (H) x 508 (V)	795 (H) x 596 (V)
Effective Pixels	768 (H) x 494 (V)	752 (H) x 582 (V)
Scanning System	2 : 1 Interlace	
Frequency	H : 15.734 KHz / V : 59.94 Hz	H : 15.625 KHz / V : 50.00 Hz
Horizontal Resolution	Color : 560TV lines (Min.), B/W : 700 TV Lines (Min.)	
Min. Illumination	Color : 0.3Lux (50 IRE@F1.2), 0.001Lux (Sens-up, 256X) B/W : 0.01Lux (50 IRE@F1.2)	
S / N (Y signal)	52 dB	
On Screen Display	Built-in (Currently supported language : English, Spanish, French, German, Italian, Japanese, Chinese)	
Camera Title	On / Off	
Day & Night	Auto (ICR) / Color / B/W	
Backlight Compensation	WDR / BLC / HLC / Off	
Dynamic Range	52 dB	
Motion Detection	On / Off (Output via communication)	
Digital Image Stabilization	On / Off	
Privacy Masking	On / Off (8 Programmable zones)	
3D Noise Filter (SSNRll)	On / Off (Level adjustable)	
Sens-up (Frame Integration)	Auto / Off (Selectable limit ~ 256X)	
Gain Control	High / Low / Off	
White Balance	ATW / AWC / Manual / Indoor / Outdoor	
Electronic Shutter Speed	Auto (NTSC : 1/60 ~ 1/120,000 sec, PAL : 1/50 ~ 1/120,000) / Manual / A.FLK	
Zoom Ratio	3.6X (Manual)	
Focal Length	2.8 ~ 10 mm (F1.2)	
Maximum Aperture Ratio	1 : 1.2 (Wide) ~ 2.8 (Tele)	
Min. Object Distance	0.2 m (0.66 ft)	
Angular Field of view	Horizontal : 101.8° (Wide) to 28.6° (Tele)	Vertical : 74.3° (Wide) to 21.5° (Tele)
Focus	Manual	
IRIS Control	Auto	
Panning Range	0° ~ 340°	
Tilting Range	0° ~ 146°	
Rotate Range	±175°	
Encoding	Resolution	Up to 704 x 480 / Up to 704 x 576
	Compression	MPEG-4 / JPEG Dual Codec with Transcoder
Network	Encode Rate	Up to 30fps@704 x 480 / Up to 25fps@704 x 576
	Transmission Speed	Up to 100 Mbps
Security	Max. Remote Users	20 Simultaneously
	Protocol Support	RTP/UDP, RTP/Multicast, RTSP, TCP/IP, DHCP, DNS, DDNS, HTTP, SMTP, FTP, PPPoE and NTP
Monitor	Video Analytics	Object Detection (Appear/Disappear), Motion Detection
	Password Protection	5 User level
Audio	Output	1 BNC (560TV lines)
	Input	1 Line / MIC in, Mono, 1 Vpp, 5.6K ohm
Alarm	Output	1 Line out, 1 Vpp
	Compression	ADPCM
Connections	Sampling Rate	8 KHz
	Inputs	Terminal 1 input, NO/NC
Storage	Outputs	Terminal 1 output, NO/NC
	Remote Notification	Via E-mail, Single or continuous FTP transmission
Input Voltage	Ethernet	RJ-45 10/100 Base-T
	Power Consumption	RS-485
Operating Temperature	OSD Control Interface	Store and Back-up events
	Operating Humidity	SD(SDHC) Memory
Dimension (W x H)	Input Voltage	Dual (12V DC / 24V AC), PoE (IEEE 802.3af)
	Weight	Max. 8.5 W / approx. Max. 8.5 W
Certifications	Operating Temperature	-10°C ~ +50°C
		Operating Humidity

Dimensions

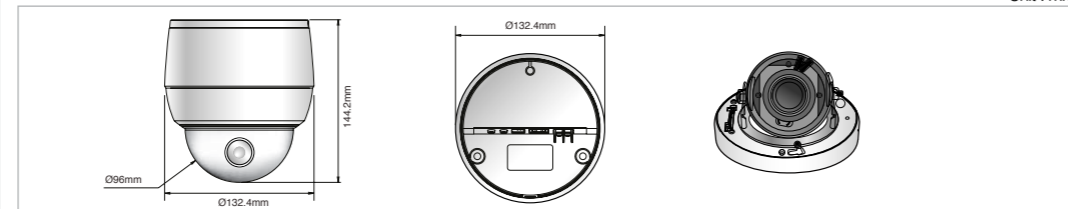

Design and specifications are subject to change without notice.

Software

128 channels Network Monitoring Software

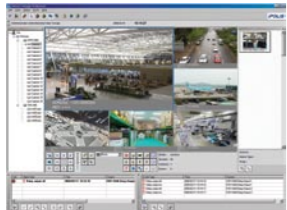

SNM-64S / 128S (Standard),
SNM-64P / 128P (Optional)

32/16/19 channels Network Recording Software

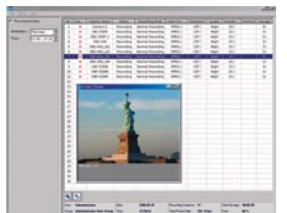

SNR-32A / 16A / 9A (Optional)



The Ecomark represents Samsung Techwin's will to create environment-friendly products, and indicates that the product satisfies the EU RoHS Directive.



SAMSUNG TECHWIN CO., LTD.
145-3, Sangdaewon 1-dong, Jungwon-gu, Seongnam-si, Gyeonggi-do, KOREA 462-703
Tel : +82-31-740-8151-8 / Fax : +82-31-740-8145
www.samsungcctv.com

SAMSUNG TECHWIN AMERICA Inc.
1480 Charles Willard St, Carson, CA 90746, UNITED STATES
Tel Free : +1-877-213-1222 / Fax : +1-310-632-2195
www.samsungcctvusa.com

SAMSUNG TECHWIN EUROPE CO., LTD.
Samsung House, 1000 Hillwood Drive, Hillwood Business Park
Chertsey, Surrey, UNITED KINGDOM KT16 0PS
Tel : +44-1932-45-5300 / Fax : +44-1932-45-5325

TIANJIN SAMSUNG TECHWIN OPTO-ELECTRONICS CO., LTD.
No.11 Wei 6 Street, Micro-Electronic Industrial Park
Jingang Road, Tianjin, P.R. CHINA 300385
Tel: +86-22-23887788 / Fax: +86-22-23887788

■ DISTRIBUTED BY



I.D-0902



SAMSUNG TECHWIN

iPOLiS



Intelligence,
Convenience

At the Edge of your Network

SND-560

High-Quality, Intelligent Network Dome Camera

- Supports Dual Codec (MPEG-4/JPEG)
- Delivers full resolution video at 30fps in real time.
- Real-time multi-channel streaming at different resolutions
- Intelligent video analytics (Appearance/Disappearance of objects)
- Ultra low light levels of 0.3 Lux, 2.8 ~ 10 mm vari-focal lens



www.samsungipolis.co.kr



Video Analytic Monitoring Intelligent Network Dome Camera SND-560

Multi-channel Streaming, Intelligent Video

Embedded with the advanced network software and the SV-IV DSP chip developed by Samsung Techwin, you can ensure the best performance and the highest video quality is at the edge of your network.

MPEG-4/JPEG Dual Codec, Full Resolution Image Transfer at 30fps

Dual MPEG-4/JPEG The SND-560 employs a proprietary MPEG-4/JPEG dual codec technology that delivers a high ratio of data compression with superior image clarity. It can transfer full resolution video at 30fps in real time.

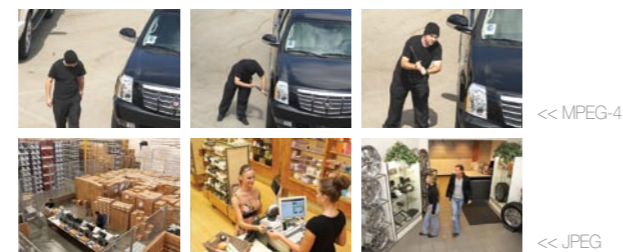

Vari-focal Lens and Easily Installable 3-axis Dome Mechanism

3.6X V/F Lens **3-Axis** Embedded with a 2.8-10 mm vari-focal lens, this camera provides an optimal monitoring range. The camera's 3-axis gimble enables for easy installation in any location.

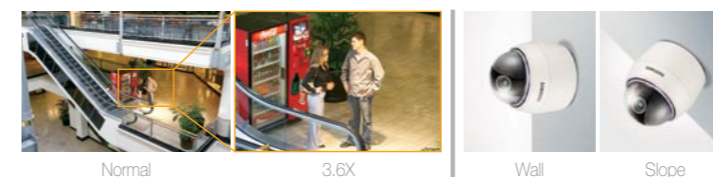

128x WDR Backlight Compensation, Superior Image Clarity

WDR 128X **0.3Lux** The SND-560 uses the 4th generation DSP SV-IV WDR chipset to deliver 560TV lines resolution in color, 128x improved WDR backlight compensation, filter-switching ICR Day & Night, SSNR11 3D noise reduction, and ultra low light levels of 0.3 Lux. This camera guarantees crystal clear video quality 24/7.

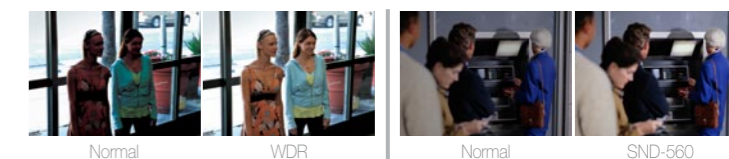

Real-time Multi-format Streaming

D1 Multi-Stream The SND-560 can process up to 6 different streams simultaneously in real-time.

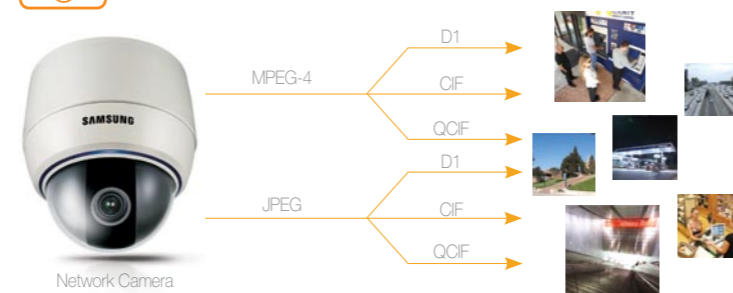

Powerful CMS Support

128 The SND-560 is supported by the powerful video management software. By using the multi-monitor feature, users can view up to 128 live channels simultaneously and manage playback, events and mapping features with a click of a mouse.



SD Memory Storage and PoE Support

SD Memory **PoE** The SND-560 features an internal SD Memory card slot to store events and Power over Ethernet (PoE) to supply power and data via LAN cable.

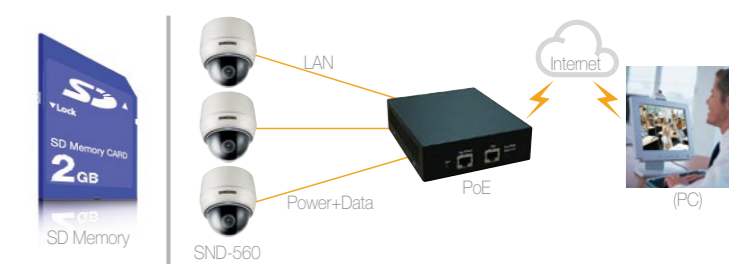

Intelligent Video Analytics

Object Detection When an object appears or disappears from an area that is selected, an event is triggered notifying the Central Monitoring Software (CMS) and recording servers and the events are stored locally on the SD Memory card in the device.



Disappear Detection



Intelligent Network Dome Camera | SND-560