

Security Management Software Package

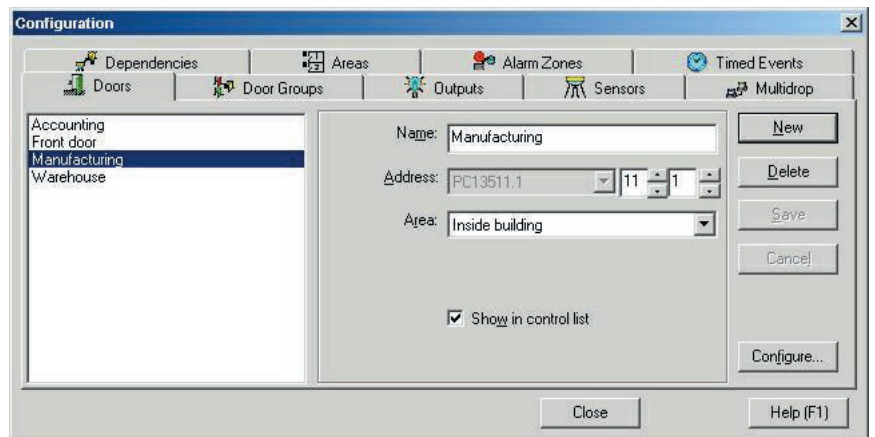

Complete Access Control Software Package

AXxess™ EXpress and AXxess™ Lite are proprietary software packages that provide multitasking support and flexibility. AXxess EXpress/Lite's open architecture enables you to build a new security management system or to integrate with existing card readers, and alarm monitoring devices.

The flexibility of AXxess EXpress/Lite gives you the power to customise your access control system to your specific needs — without requiring advanced technical expertise. Control access to individual buildings, offices or manufacturing areas, to single doors or multiple zones. Track visitor usage or employee attendance. Activate after-hour security.

Flexible, Expandable and Reliable

AXxess EXpress/Lite features a distributed processing architecture that utilises remote intelligent control. By localising access decisions at the hardware level, AXxess EXpress/Lite provides the fastest possible processing times. This distributed processing scheme also provides maximum flexibility and the ability to add or delete access points without affecting overall system performance. Access decisions can be made accurately and without hesitation. Connections are made via standard RS485 data bus or fibre.

Professor MAX "Self-Teaching" System Operation

MAXxess realises that one of the most difficult challenges facing Security Managers is keeping operational staff trained on the systems used to manage their facilities. To address this issue, AXxess Software introduces the Security Industry's first "Self-Teaching" system. Not just an on-line manual, but embedded on-line audio-visual movie files that teach you and show you how to perform all of the tasks required to manage your system.

Applications

AXxess EXpress/Lite flexibility makes it ideal for a wide variety of applications such as office buildings, small commercial and manufacturing facilities.

Features of EXpress/Lite

- For Windows® Operating System
- Supports up to 30 doors/4 doors
- 5,000/1000 individual badge numbers
- 100 access levels/20 access levels
- Multi-language support
- Single workstation
- Easy, cost-effective migration path to AXxess 202/NS
- Professor MAX "Show me" Help Movies
- (5) RAMMs supported by EXpress

Companion Products

- Barlock™ Processors 200 Series only
- Barlock™ Readers & Badges
- Pointlink Input & Output Devices
- Input Module
- Remote Access Memory Module (RAMM)
*EXpress version only (5 RAMMs maximum)

SYSTEM REQUIREMENTS

COMPUTER REQUIREMENTS

- Pentium II® 500 MHz or higher IBM compatible PC
- 128 Mb RAM minimum
- 5 Gb minimum hard disk
- 1.44 Mb 3.5" diskette drive
- Keyboard/mouse
- 14" minimum Super VGA (800x600) monitor and video card (65,000 colours)
- Windows® '98, 2000, XP Professional Editions
- One or more serial ports
- Parallel printer port
- CD ROM
- Speakers, Sound Card, and Windows Media Player 7.1 or later version for Professor MAX "Self Teaching" feature

DATABASE INTERFACE

- Microsoft Access Database supplied

SYSTEM OPTIONS

- AXxess Interface Module

SYSTEM SPECIFICATIONS

SYSTEM COMPONENTS

- AXxess™ EXpress/AXxess™ Lite Software CD-ROM
- AXxess™ EXpress Interface Module/AXxess™ Lite (included with purchase of Interface Module)
- RS-232 cable

COMMUNICATIONS

- 2-Wire, RS-485 interface
- RS-232
- Fibre w/purchase of appropriate Interface Module

ELECTRICAL

- 120V, 9VDC 400mA power supply, included (domestic only)
- Plug-in, screw terminal block

INSTALLATION

- RS-485 terminated with 120Ω resistors at ends
- RS-485 must daisy chain
- LAN/WAN using EXpress with RAMM

APPROVALS

UL, CSA, CE

MAXxess Systems, Inc.

Headquarters

1515 S. Manchester Ave.
Anaheim, CA USA
92802-2907

Tel +1 714 772 1000

Fax +1 714 780 7592

Email sales@maxxess-systems.com

Service & Technical Support

Tel +1 714 772 1000

Fax +1 714 780 7592

Email support@maxxess-systems.com

MAXxess Systems Europe, Ltd.

Europe, Middle East, Africa

Arlington Court,
1 Arlington Square
Bracknell, Berkshire
UK RG12 1WA

Tel +44 (0) 870 234 7654

Fax +44 (0) 870 234 7655

Email sales@maxxess-systems.com

Service & Technical Support

Tel +44 (0) 870 234 7654

Fax +44 (0) 870 234 7655

Email support@maxxess-systems.com

www.maxxess-systems.com

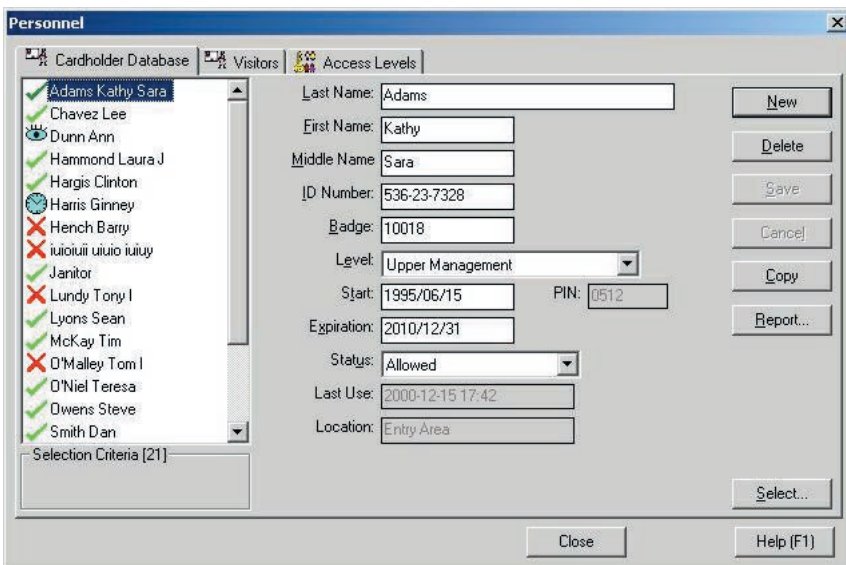

Information furnished by MAXxess is believed to be accurate and reliable. However, no responsibility is assumed by MAXxess for its use nor for any infringements of patents or other rights of third parties that may result from its use. No license is granted by implication or otherwise under any patent rights of MAXxess Systems, Inc. Specifications subject to change without notice.