

## WIN-PAK® SE 2.0 WIN-PAK® PE 2.0



### Integrated Security Software Solution

Combining access control, digital video and intrusion into one powerful system, Honeywell's WIN-PAK® improves scalability, capability and control. WIN-PAK can be used to programme, operate and report access control events and is available in the following editions:

- **WIN-PAK SE 2.0 Single user (Standard Edition) with basic video integration:** The single user software supports advanced access control and basic video including Rapid Eye, Fusion or HRDP Series DVRs. Depending on the application, choose Galaxy integration as an option.
- **WIN-PAK SE 2.0 Five user (Standard Edition) with advanced video integration:** The five user software supports advanced access control including advanced video support for Fusion and HRDP Series DVRs. Depending on the application, choose Galaxy integration as an option.
- **WIN-PAK PE 2.0 (Professional Edition):** The unrestricted user software supports advanced access control, including advanced video including Rapid Eye™, Fusion or HRDP Series DVRs and Galaxy integration.

Functions that have traditionally been tied together through physical relays and input devices are now controlled logically. Full-scale system management of single or multiple locations is

possible - you can move, control or share resources across multiple locations simply by logging on to a system.

WIN-PAK is easy to install and programme using Quick Start Wizards which also offer advanced reporting capabilities that customers are demanding. Users can create customised reports or choose from a variety of predefined reports. E-mail capability has been added to allow reports and events to be sent via e-mail. Reports and events can be shown as easy-to-read text that provide all the content and detail that customers require.

WIN-PAK SE/PE 2.0 offers complete enhanced Digital Video Integration to Honeywell Rapid Eye™, Fusion and HRDP 'Performance Series' Digital Video Recorders. Integration allows video to be linked to both access control and Galaxy intrusion events and alarms. Video clips can easily be recalled through the software, based on time or event. With integration, users can have complete camera control, including pan, tilt and zoom, and can verify live users with stored images using the video verification option.

Integration with Honeywell Galaxy intrusion panels allows multiple Galaxy panels to be managed by WIN-PAK SE/PE, using floor plans and control maps to allow easy monitoring and control of most of the Galaxy functionality.

### FEATURES

- Integrate access control, digital video and intrusion using Honeywell's Fusion and HRDP 'Performance Series' DVRs, and Galaxy Dimension, G3 and Classic series control panels\*
    - Arm or disarm with a card read
    - Record and playback access or intrusion events and alarms
    - Multiple camera control, including PTZ
    - Programmable camera presets
    - Synchronised video playback
    - Alarm video pop-up and user verification
    - Synchronised video
  - Professional Access Control support using PRO2200, NetAXS, NetAXS-123, N-1000 and NS2+ access control panels
  - Manage cardholders through multiple locations
  - Multilingual software; Including English, Spanish, French, Dutch, Italian, Czech, Arabic and Russian.
  - Available as single or five concurrent operator workstations or as Professional Edition (PE) for unrestricted number of workstations
  - Quick start set-up and configuration wizards
  - Real-time alarm/event monitoring
    - 99 priority levels
    - Control and response, including acknowledge, clear, annotate, live video, recorded video
    - Manual override, lock and unlock doors, shunt/unshunt zones and input points
  - Manual override of system functions
    - Lock and Unlock doors
    - Arm/disarm partitions and zone
    - Bypass/Un-Bypass Zones
  - Generate predefined or customised reports using easy templates
  - Schedule e-mail or printed reports
  - Schedule guard tours
  - Global anti-passback processing
  - Content-sensitive help screens
  - Dynamic floor plans
    - Control devices
    - Floor plan linking
    - Acknowledge/clear alarms
    - Visual feedback
  - 64-bit and 32-bit supported operating systems: Windows® 7 Professional, Windows® 7 Ultimate, Windows Server 2008 R2, Windows XP Professional SP3 and Windows® 2003 Server
  - SQL Server 2008 Express Edition R2 database engine included
- \* Minimum firmware requirements:
- Galaxy Dimension: 6.02
  - Ethernet Module: 2.08
  - Galaxy G3: 5.04 / 5.50
  - Galaxy XL: 4.50
  - Ethernet Module: 2.01

# WIN-PAK® SE 2.0 WIN-PAK® PE 2.0

## Integrated Security Software Solution

### BENEFITS

---

#### Seamless Integration

WIN-PAK SE/PE with Galaxy integration brings together Honeywell's WIN-PAK access control system, Galaxy intrusion control panels, Fusion and HRDP 'Performance Series' DVRs. The ability to integrate these technologies from one manufacturer now makes it easier for major enhancements to existing systems, or to significantly improve the operation of new security systems. This practically eliminates the confusion and compatibility issues brought on by different systems from many manufacturers.



#### Enhanced Video Security

The integration with Honeywell's Fusion, HRDP 'Performance Series' and Rapid Eye DVRs extends storage space and facilitates easy identification, retrieval and playback of events and alarms. Access or intrusion events can provide operator notification alerting users to view live video or easily retrieve video playback of access or intrusion events directly within WIN-PAK SE/PE 2.0. Even DVR on-line and offline Status, camera fail and motion detection events are available. The advance video integration (Not in WIN-PAK SE 1 user) allows up to four cameras to be called per event type (depending on selected DVR), calls cameras to go to preset, defines if manual PTZ override is allowed during the event and allows instant, intensive or custom recording per camera. Access, intrusion and video events notify the operator, alerting users to view live video or easily retrieve video playback.



#### No Need to Retrain

WIN-PAK SE/PE integrates with Honeywell products that have been trusted by customers for years. WIN-PAK, Galaxy, HRDP and Fusion provide a familiar look and feel to existing installations and require little or no additional time for installation and programming.



#### Fast and Easy Set-up

Set-up is quick and easy using the WIN-PAK SE/PE quick start wizards. Wizards make programming simple by taking users step-by-step through installation and programming.

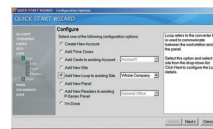

#### Increased Intrusion Function

Add WIN-PAK SE/PE to an existing Galaxy Dimension, G3 or Classic intrusion system and take advantage of the powerful functionality of the software. Enhanced functions include dynamic graphical floor plans, customised report generation for intrusion events and user actions, on-screen virtual keypad, real-time event and alarm reporting, and more.

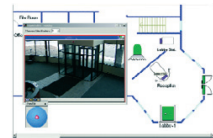

#### Reduce False Alarms, Unauthorised Access

WIN-PAK SE/PE with Galaxy integration reduces unwanted alarms caused by improper keypad operation, incorrect codes or unauthorised access to sensitive areas. The reporting feature can be used to help businesses improve on their operating efficiencies.

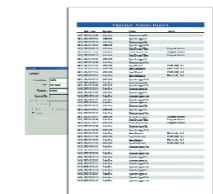

## CONFIGURATION

---

#### Upgradeable, scalable and modular structure

Complete scalability and a modular structure means that the solution will scale in line with the end user's needs. Irrespective of which system the user initially has, it is simple to add video, access or intrusion detection at a later date.

#### Scheduled Reporting

A reporting function means that, once configured, Report Templates can be recalled and scheduled to run automatically at the same time, hourly, daily, weekly or monthly. Scheduled reports can be delivered direct to a printer or sent via email direct to your desk.

#### Advanced Card Management

WIN-PAK SE/PE offers advanced card management over

conventional access control systems. Features like Multiple Cards per Badge Holder, Batch Add/Delete, Card Activation/Deactivate by Schedule, Card Holder Locate and Card Disposition provide greater control and security for customers. Integration with Galaxy means that Galaxy user codes can also be managed.

#### Real-Time Alarm and Event Monitoring

WIN-PAK SE/PE offers sophisticated real-time monitoring of events and alarms as they occur. The software has 99 Priority Levels to allow for control and response of alarms including accessing Floor Plans, acknowledge and clear. Users can also provide notes on each alarm about the cause and response. Users can retrieve video playback of events generated from an alarm via the integration to digital video.

## INTEGRATION CAPABILITIES

Honeywell's innovative WIN-PAK SE/PE 2.0 with Galaxy and Fusion/HRDP 'Performance Series' combines three leading products into a solution powerful enough to handle virtually any integrated security requirement. The unique combination of access control, video and intrusion also saves time and money by reducing training and labour.

### Key Integration Features

- Grant access and disarm system on valid card read
- Arm system on valid triple card read
- View live video from up to 16 cameras simultaneously
- Valid/invalid cardholder verification
- Arm/disarm video verification
- Pop-up video on access or intrusion function
- Virtual alarm keypad
  - View intrusion control panel status
  - Galaxy keypad control through WIN-PAK software
- Live system control
  - Arm/disarm intrusion system
  - Multiple group control
  - Bypass/unbypass doors
  - Live camera view, including PTZ
- Extended camera and DVR functionality support
  - Camera and DVR on-line / off-line status
  - Camera motion alarm report
  - DVR input monitoring
  - DVR output control
- Advanced video support (WIN-PAK SE 2.0 Five user and WIN-PAK PE 2.0)
  - Define up to four different cameras with a preset per event type
  - Preset manual override and auto home preset
  - Start / Stop recording per event type
  - Playback video footage per four cameras in sync

### Key Integration Benefits

- Save time and money by managing three separate systems with one easy-to-use software interface

- Improve the level of security by eliminating user code sharing. Increase security by using a unique card to disarm a system and grant access at the door.
- WIN-PAK SE/PE software interface allows users to retrieve and play back alarms associated with intrusion and access control.
- Automated reporting allows users to send up-to-date reports on intrusion and access events hourly, daily, weekly or monthly.
- Reduce employee down-time by only requiring training on one system.
- Align WIN-PAK SE/PE with Galaxy integration with existing system needs for an added level of security.
- Expand to meet current and future needs. Start with access and add video or intrusion later as requirements change.

### Typical Applications

- Office buildings
- Day care centres
- Pharmacies
- Light industrial
- Warehouses
- Schools/universities
- Hospitals/medical offices
- Restaurants
- Convenience stores
- Retail establishments
- Data centres
- Multi-national businesses

## CONFIGURATION



# WIN-PAK® SE 2.0

# WIN-PAK® PE 2.0

## Integrated Security Software Solution

### ORDERING

WIN-PAK SE/PE RELEASE 2.0 SOFTWARE						
	PART NUMBER	DESCRIPTION				
New Software WIN-PAK SE/PE Release 2.0	<b>WIN-PAK STANDARD EDITION - WPSE SINGLE USER</b>					
	WPS2	WIN-PAK SE 2.0 - Single User Software - Access - Video				
	WPS2G	WIN-PAK SE 2.0 - Single User Software - Access - Video - Galaxy				
	<b>WIN-PAK STANDARD EDITION - WPSE FIVE USERS</b>					
	WPS2U5A	WIN-PAK SE 2.0 - Five User Software - Access - Advanced Video				
	WPS2U5GA	WIN-PAK SE 2.0 - Five User Software - Access - Galaxy - Advanced Video				
	<b>WIN-PAK PROFESSIONAL EDITION - WPPE UNRESTRICTED USERS</b>					
WPP2	WIN-PAK PE 2.0 - Unrestricted User Software - Access - Galaxy - Advanced Video					
<b>UPGRADES TO WIN-PAK SE/PE RELEASE 2.0</b>						
	PART NUMBER	WPS2 Single user	WPS2G Single user with Galaxy	WPS2U5A Five users with Advanced Video	WPS2U5GA Five users with Galaxy and Advanced Video	WPP2 Unrestricted users with Galaxy and Advanced Video
Upgrade From WIN-PAK SE/PE Release 1		USXS2	USES2G	USES25A	USES25GA	USEP2
	WPSEE Single user	New Software, Same Functionality	New Software Adds: Galaxy	New Software Adds: 4 Users with Advanced Video	New Software Adds: 4 Users, Galaxy and Advanced Video	New Software Adds: Unrestricted Users, Galaxy and Advanced Video
	WPSEGE Single user with Galaxy	X	USXS2 New Software, Same Functionality	X	USEGS25GA New Software Adds: 4 Users and Advanced Video	USEGP2 New Software Adds: Unrestricted Users and Advanced Video
	WPSEU5E Five users	X	X	USE5S25A New Software Adds: Advanced Video	USE5S25GA New Software Adds: Advanced Video	USE5P2 New Software Adds: Unrestricted Users, Galaxy and Advanced Video
	WPSEU5GE Five users with Galaxy	X	X	X	USE5GS25GA New Software Adds: Advanced Video	USE5GP2 New Software Adds: Unrestricted Users and Advanced Video
	WPPE Unrestricted users	X	X	X	X	UPP2 New Software Adds: Galaxy and Advanced Video
	WPPEGE Unrestricted users with Galaxy	X	X	X	X	UPGP2 New Software Adds: Advanced Video
	PART NUMBER	WPS2 Single user	WPS2G Single user with Galaxy	WPS2U5A Five users with Advanced Video	WPS2U5GA Five users with Galaxy and Advanced Video	WPP2 Unrestricted users with Galaxy and Advanced Video
Upgrade From WIN-PAK SE/PE Release 2.0	WPS2 Single user	X	US2S2G Adds: Galaxy	US2S25A Adds: 4 Users With Advanced Video	US2S25GA Adds: 4 Users with Galaxy and Advanced Video	US2P2 Adds: Unrestrict. Users with Galaxy and Advanced Video
	WPS2G Single user with Galaxy	X	X	X	US2GS25GA Adds: 4 Users Advanced Video	US2GP2 Adds: Unrestrict. Users Advanced Video
	WPS2U5A Five users with Advanced Video	X	X	X	US25AS25GA Adds: Galaxy	US25AP2 Adds: Unrestrict. Users Galaxy
	WPS2U5GA Five users with Galaxy and Advanced Video	X	X	X	X	US25GAP2 Adds: Unrestrict. Users

**NOTE:** Note: WIN-PAK® is registered trademark of Honeywell International Inc. Microsoft®, Windows® Server 2008, Windows 7, Windows Vista, Windows 2003 Server and Windows XP are registered trademarks of Microsoft Corporation

#### For additional information,

please visit [www.honeywell.com/security/uk](http://www.honeywell.com/security/uk)

#### Honeywell Security Group

Aston Fields Road  
Whitehouse Industrial Estate  
Runcorn  
Cheshire  
WA7 3DL  
Tel: 08448 000 235  
[www.honeywell.com](http://www.honeywell.com)

HAS-WPSE-03-EN(1011)DS-E  
October 2011  
© 2011 Honeywell International Inc.