

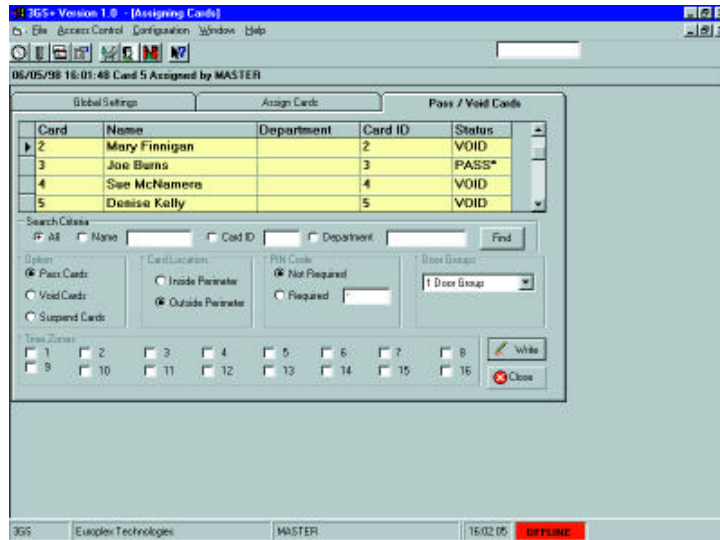

Access Management System

3GS SYSTEM

The 3GS high security intruder alarm system integrates Radio PA, Access Control and Paging into one Networked solution. 3GS+ provides an ideal interface for central activity monitoring and access control administration of the 3GS system. Cards may be added, suspended or deleted. Time zones and door group programmed and doors set to lock and release manually or automatically. Comprehensive reporting facilities enable ideal management of a truly integrated solution.



Access Integration

The integration of access control with intruder alarm enables a truly user friendly and convenient way to manage security. Keypad-based false alarms are reduced massively by area setting and unsetting using access control readers, while maintaining system integrity and British Standard compliances. The 3GS+ Access Management System is a Windows '95 and Windows NT compatible software utility. The application enables both the programming and management of the 3GS access system via a series of logical menus and icons. An Alarm Access Log provides real time information on activity on the system such as access granted, access denied and relevant door alarms.

Doors may be released momentarily, permanently or locked via the PC and all events may be backed up and retrieved using a comprehensive Reporting System.

The 3GS system provides for 64 doors and 128 card readers on a single ring-net, and provides for up to 2000 active cards at any one time. Doors may be collected in to 250 groups, and 16 time zones (each with 4 slots), provide complete flexibility for both card and door group programming.

Now available on CD ROM, the 3GS+ system is easy to install and suitable for even the smallest access systems.

General Features Include:

- 2000 no. Card Database with variable fields
- Card Database Search Files by Name, Card & Department
- 8 Area Anti-passback system
- 16 Time Zones, each with 4 no. slots
- Named Holiday Settings
- 250 named Door Groups
- Door Control for 64 doors including open, permanently open and permanently locked
- Comprehensive Reporting System for alarm events, access granted, access denied and operator functions
- Reporting via card, dates & times and operators
- Dynamic Access Log, displaying access log events including reader, door and keypad events and all access node activity.
- Backup and Purge facilities for data archiving
- Multiple operators with 3 levels of user definable facilities
- Comprehensive Help Files for operation and setup
- 3GS+ supports remote communications, enabling complete access control programming and reporting for up to 10,000 remote sites.

3GS + ACCESS MANAGEMENT SYSTEM



Access Management System



Technical Specification:

General

Active Cards	2000 no.
Formats	Clock & Data, Wiegand Unstructured and 5 digit card numbers
Doors	64 no.
Door Groups	250 no.
Readers	128 no.
Time Zones	16 no, 4 no. slots per Time Zone

Operational Requirements

PC	IBM Compatible, P133, 16 Mb RAM, 1.2 Gb Hard Disk
Operating System	Windows 95/98/NT
Connection	Direct via RS232 & Modem

Future Facilities:

- System Keypad Simulation with Dynamic display
- Euro-Maps with 27 Maps per system and Definable icons
- 3GS+ will support a Network of 3GS panels and one remote site.
- Integrated Intruder Alarm Programming
- Localisation utility for program string translation.

How to order

Product	Code
3GS Plus Complete	5535

Europlex Technologies Sales & Service

Europlex Technologies [Ireland] Ltd .
Clonsaugh Industrial Estate, Clonsaugh, Dublin 17, Ireland.
Tel: +353 - 1 - 8485111 Fax: +353 - 1 - 8485147
e-mail: info@europlex.ie

Europlex Technologies [USA] Inc .
Suite 106, 1700 Enterprise Way, SE Marietta, GA 30067, USA
Tel: +1 - 770 - 818 - 0456 Fax: +1 - 770 - 818 - 0239
e-mail: sales@europlex.com

Europlex Technologies [Canada] Inc .
Unit 6, 70 Dynamic Drive, Scarborough, Ontario, M1V 2N2, Canada.
Tel: +1 - 416 - 7544313 Fax: +1 - 416 - 7548992
e-mail: eplexcan@interlog.com

Europlex Technologies [UK] Ltd.
Unit 11, Malmesbury Business Park, Malmesbury SN16 9JU,
Wiltshire, England. Tel: +44 - 1666 - 825430 Fax: +44 - 1666 - 824423
e-mail: europlex_uk@msn.com