

InfoProx™ Entry

Software Utility

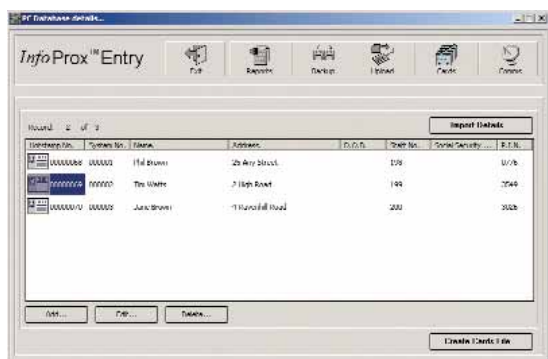

FEATURES

- Microsoft™ Windows® graphical interface
- Maintains database of up to 50,000 cardholders
- Provides standard reports without additional software package
- Provides a database backup facility
- RS232 to RS485 converter included to allow communication to PC
- Ability to enroll cards at the PC rather than the reader

OVERVIEW

The InfoProx™ Entry Software Utility is an optional software application that manages the card record database of the InfoProx Entry reader. If necessary, more than one InfoProx Entry reader can be managed. With this software utility, card files can easily be created, deleted and updated as needed with the database able to maintain up to 50,000 cardholders. Card numbers can be directly imported into the reader database or via the keyboard. The software utility also provides the ability to back up the database.

The InfoProx Entry Software Utility can generate standard reports for reader configuration details, transaction/alarm details and PC database details. Database files containing card and configuration information can be uploaded to the InfoProx Entry reader or downloaded from the reader. The InfoProx Entry Software Utility will simplify tasks and reduce training requirements for users.

PRODUCT HIGHLIGHTS

The InfoProx Entry Software Utility is a Microsoft™ Windows® based application that manages the card record database of the InfoProx Entry standalone card reader. The Software Utility creates and updates card files in a database that holds up to 50,000 records. Cards can be enrolled at the PC rather than the reader.

The InfoProx Entry Software Utility can generate reports from the InfoProx Entry detailing reader configuration, transaction/alarms, PC database information, and reader database information.

The software utility and user documentation is provided on a CD ROM.

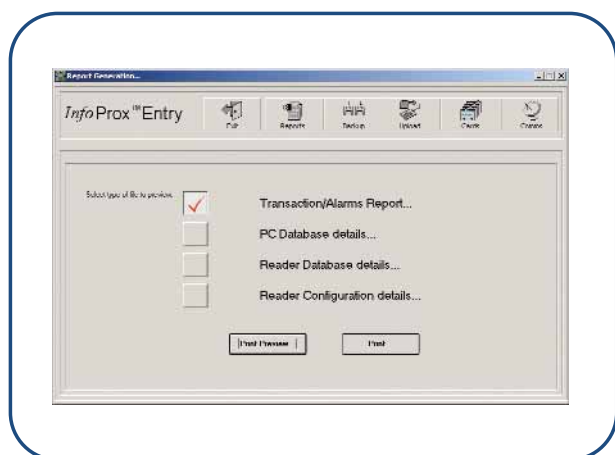

CEM Systems Ltd
Unit 4 Ravenhill Business Park
Ravenhill Road
Belfast
BT6 8AW
Northern Ireland

Tel: +44 (0)28 9045 6767
Fax: +44 (0)28 9045 4535
email: cem.sales@tycoint.com
web: www.cemsys.com

TECHNICAL SPECIFICATIONS

Minimum Computer Requirements

IBM® compatible PC (portable PC recommended for ease of use)	
Processor	100MHz Intel® Pentium®
Hard Disk Space	10MB Hard drive space available for software installation
Memory	32MB RAM
CD-ROM drive	(24X)
Video Adaptor	SVGA video card with 8MB video RAM
Monitor	17in colour monitor
Screen Resolution	800 x 600
Serial Ports	One free 9 way D type
Operating Systems	Windows®/98 Windows® 2000 Windows® NT4.0

RS232/485 Converter

9 Way D type connector for serial port and RJ-45 input connector. Powered directly from the reader supply

Connectors	One RS232/485 converter (supplied) which comes with a 9 Way D type connector for direct connection to the PC and an RJ45 connection
------------	---

ADDITIONAL HARDWARE

Printer	Optional
Cables	One between Converter and InfoProx Entry reader

Product Code

SPASS-IPE-SW	InfoProx Entry Software Utility
--------------	---------------------------------